

1020 Cath

Cherry

- see 1020

1014 Catherine Street c.1890; 1904; 1998

Date	Assessment on Land	Improvements
1901	350	2000
1900	350	1900
1899	350	300
1898	350	300
1897	350	300
April 25, 1896	350	200
1895	(didn't write it down)	100
1894	(didn't write it down)	100
1893	500	200
1892	(didn't write it down)	-

Catherine

Cherry
just built

1014 Catherine

Notes:

Lettie Ann Cherry was listed as the owner of lots 161 and 162. These assessment numbers are for a building on lot 161. Her name appears in the assessments in 1893, and continues through to 1900 when John Cherry's name appears. Lettie Ann Cherry still owned lot 162, but no improvements appear in the assessments through to 1901 (that's as far as I got). Is it possible that 1020 and 1014 are on the same lot? Is it also possible that 1014 is the small house that was first built for Lettie Ann Cherry in 1892? The assessment amount that is listed in the Vic West book chapter (Page 316) I have is the same that is listed in the chart above.

1902 is when things got a little crazy in lots 161 and 162. The assessments for 1902 and 1903 were combined, but these numbers had a 1902 date stamp beside them:

pt. 161	Cherry, John	200	1600
S pt. 161/2 (50 X 60)	Steele, Peter	250	400
Pt. 162	Cherry, Lettie Ann	200	-

Remarks after the improvement numbers:

S pt. 161 \$150 + \$400	N. pt 161 \$1200 + \$1600
S pt. 162 \$100	N. pt. 162 \$200

1904 and 1905 (combined assessment)

Pt. 161	Cherry, John	200	1600
S. pt. 161	Steele, Peter	150	800
S. 162 (rear of)	Steele, Peter	100	-
Pt. 162	Cherry, Lettie Ann	200	-

1906: The north parts of lots 161 and 162 were purchased by a Martin A. Hoover.

1020 Cath
Maryanne -
assessments
of Cherry
pt to
1916.
Thanks.

Photo Betty MacDonald
250-744-2617
854 Repin Crest
daughter of Sadie Emeline
Cherry

Search Results for Marriages Index: 1 Record(s) Displayed

1
Groom Name: JOHN WESLEY W CHERRY
Bride Name: LETTIE ANN OLDERSHAW
Event Date: 1888 8 23 (Yr/Mo/Day)
Event Place: VICTORIA

Digital Image Available for Purchase

Reg. Number: 1888-09-004318
B.C. Archives Microfilm Number: B11367
GSU Microfilm Number: 1983524

Marriage Index Search Form

*foundry number 61886
Baptist Church - NW Catherine & Wilson
Cherry
Fruit
upholsterer with David Spencer
trained son
Archibald Rositer
1020
Catherine*
moved to Rocky Point then back to Victoria,
Lampson St then Esquimalt, corner of McCaughey.
owned a lot of land back no to
part set 31 (lots 161/162 colonist
section) times
Point.

Lettie Ann Cherry
on assess. from 1892

check colonist
no colonist

small home \$200
Montreux built 1899 at \$2000
owner John W Cherry

Jack
McBeath
Chair of
Board of
Head of Elders
Committee
built new 54
Baptist.
- thinks the roof
was original
slip

Lettie retained lot 162
Cherry descendants - 2 boys 3 girls
Dorothy Price (Cherry)
Richard
McLaren's
daughters.

Betty McDonald Royal Oak -

http://www2.bcarchives.gov.bc.ca/cgi-bin/www2vsm11
JIM & BET McDONALD - 854 PEPIN CRES 744-267

1014/1020 Catherine

88-09-004318

1888 99

REGISTRATION OF BIRTHS, DEATHS, AND MARRIAGES ACT, 1872.

SCHEDULE B. Marriages.

Registration District No. 1

110

Bridegroom.	No.	1337
	His name.	John Wesley Wilson Cherry
	Age.	23
	Residence when married.	Victoria, B.C.
	Place of birth.	Bowmanville, Ontario
	Condition.	Bachelor
	Rank or profession.	Furniture dealer
	Name of parents.	Robert & Sophia Cherry
Bride.	Her name.	Lottie Ann Aldershaw
	Age.	20
	Residence when married.	Victoria, B.C.
	Place of birth.	Chatham Ontario
	Spinster or widow.	Spinster
	Name of parents.	Alfred & Mary Aldershaw
Name of witnesses.	Alfred Aldershaw & B.W. Case,	
Residence of witnesses.	Victoria B.C.	
Date of marriage.	August 23, 1888	
Religious denomination of bridegroom.	Canada Methodist	
Religious denomination of bride.	Baptist	
By whom married.	W. L. Pegg	
By licence.	Yes	
By banns.		
Remarks.		

I hereby certify the particulars given in the above Report to be correct to the best of my knowledge and information.

Dated the

23

day of

August

, A.D. 1888

Signature of Officiating Clergyman, &c.

W. L. Pegg

Notes for ALEXANDER WILLIAM SEMPLE:

Buried at Ross Bay Cemetary

Talked to Charles Semple today April 22/2000, he is the grandson of Alexander & Emmeline.

He told me that his grandfather made grandfather clocks, made one for every child of his on their wedding day.

Alexander's second wife was Rosa Eckelson. Charles told me she was quite the tough, hard nosed lady.

Alexander died in 1950 and Rosa died in 1951. Charles mentioned that Rosa's side of the family came into the house and took everything of the Semple's & Oldershaw's.

Children of EMMELINE OLDERSHAW and ALEXANDER SEMPLE are:

9. i. ROBERT ALFRED⁷ SEMPLE, b. 1886, Victoria, B.C. Canada; d. December 11, 1965, Vancouver, B.C..
- ii. VIOLET ETHELDA SEMPLE, b. January 18, 1888, Victoria, B.C.; d. December 02, 1936, Vancouver, B.C.; m. CHARLES W. GEIGER, March 02, 1908, Vancouver, B.C.; b. July 10, 1877, Victoria, B.C.; d. February 15, 1954, Victoria, B.C..

Notes for VIOLET ETHELDA SEMPLE:

Death Registration:

Reg. No.# 1936-09-521233

B.C. Archives # B13158

Viola lived at 573 Michigan St. Victoria, B.C. at the time of her death.

Robert A. Semple was the informant at her death (brother), his address was 1420 Woodland Road, Victoria, B.C.

Viola was buried Dec.5/1936 at Ross Bay Cemetery, died of cleaning fluid, poisoning.

Occupation: Housewife

More About VIOLET ETHELDA SEMPLE:

Cause of Death: cleaning fluid/poisoned

Medical Information: died at 48 years old, at St.Joseph's Hospital, Victoria, B.C. Brother Robert was the informant on her death registration.

Notes for CHARLES W. GEIGER:

Charles was the third son born to Thomas Geiger according to marriage announcement in paper.

- iii. RAYMOND SEMPLE, b. 1892; d. May 14, 1893, Victoria, B.C. Canada.
- iv. MARGARET JEAN SEMPLE, b. 1893; d. February 27, 1901, Victoria, B.C. Canada.
10. v. STANLEY BERTRAM SEMPLE, b. September 13, 1895, Victoria, B.C.; d. November 14, 1957, Victoria, B.C..

4. LETTY-ANN⁶ OLDERSHAW (ALFRED⁵, EDWARD⁴, HENRY³, THOMAS², THOMAS¹) was born March 14, 1868 in Chatham, Ontario, and died April 09, 1933 in Victoria, B.C.. She married JOHN WESLEY WILSON CHERRY August 1888 in Victoria, B.C., son of ROBERT CHERRY and SOPHIA MINUET. He was born August 11, 1865 in Bowmanville, Ontario, and died August 17, 1948 in Victoria, B.C..

Notes for LETTY-ANN OLDERSHAW:

Buried ar Ross Bay # COVA

Living at Viewfield St., Esquimalt, B.C. in 1914, as on daughter's marriage

certificate (Sadie's), it states that Sadie was married at bride's parents living at Viewfield St.

More About LETTY-ANN OLDERSHAW:

Fact 2: April 12, 1933, Burial at Ross Bay Cemetary, Victoria, B.C.

Notes for JOHN WESLEY WILSON CHERRY:

John Wesley Wilson Cherry was the executor of Mary Ann Oldershaw(Steen) will. He was listed as an upholster.

Also listed as an upholster (Spencer's) living at 961 Esquimalt Rd. in the B.C. Directory in 1937

1945 Directory lists John Cherry as retired living again at 961 Esquimalt Rd., and had re-married to Mary Smith.

More About JOHN WESLEY WILSON CHERRY:

Cause of Death: Huge Prostrate

Fact 1: John married Mary Smith after Letty's death

Fact 2: John occupatio, Upholsterer

Children of LETTY-ANN OLDERSHAW and JOHN CHERRY are:

11. i. FRANK HOWARD⁷ CHERRY, b. May 22, 1889, Victoria, B.C. Canada.
12. ii. SADIE EVELINE CHERRY, b. February 22, 1891, Victoria, B.C. Canada; d. May 19, 1972, Victoria, B.C. Canada.
13. iii. LOLA MAE CHERRY, b. 1903, Victoria, B.C. Canada.
- iv. ALFRED ERNEST CHERRY, b. March 08, 1894, Victoria, B.C. Canada; d. January 08, 1913, Victoria, B.C. Canada.

Notes for ALFRED ERNEST CHERRY:

Alfred Ernest Cherry drowned at age 18 in Esquimalt Lagoon.

More About ALFRED ERNEST CHERRY:

Burial: February 04, 1913, Ross Bay Cemetery

Cause of Death: Drowned in Esquimalt Lagoon.

Medical Information: Registration says, accidental death. Residence was Lampson Street.

- v. ROY MANUEL CHERRY, b. November 21, 1898, Victoria, B.C. Canada; d. September 26, 1913, Victoria, B.C. Canada.

Notes for ROY MANUEL CHERRY:

Roy accidently shot at age 14.

More About ROY MANUEL CHERRY:

Burial: September 28, 1913, Ross Bay Cemetery

Cause of Death: Accidently shot

Medical Information: According to death registration, Roy died of accidental gun shot wound at about 11p.m. Says, former residence was Lampson Street.

- vi. JOHN DUNCAN CHERRY, b. 1901, Victoria, B.C. Canada; d. October 26, 1901, Victoria, B.C. Canada.

More About JOHN DUNCAN CHERRY:

Cause of Death: Pneumonia

Medical Information: Died at 10 months old.

ANNUAL: JOHN Wesley Wilson Cherry

Born: August 11, 1865 in: Bowmanville, Ontario
 Married: August 1888 in: Victoria, B.C.
 Died: August 17, 1948 in: Victoria, B.C.
 Father: Robert Cherry
 Mother: Sophia Minuet
 Other Spouses: Mary Smith

Wife: Letty Anna Oldershaw

Born: March 14, 1868 in: Chatnam, Ontario
 Died: April 09, 1933 in: Victoria, B.C.
 Father: Alfred Oldershaw
 Mother: Mary Anne Steen
 Other Spouses:

CHILDREN

1	Name: Frank Howard Cherry Born: May 22, 1889 Married: May 03, 1912 Died: Spouse: Laverne M. McHardie	in: Victoria, B.C. Canada in: Victoria, B.C. in:
M		
2	Name: Sadie Eveline Cherry <i>EMELINE</i> Born: February 22, 1891 Married: March 09, 1914 Died: May 19, 1972 <i>1973</i> Spouse: Lawrence Hodge McLaren	in: Victoria, B.C. Canada in: Victoria, B.C. in: Victoria, B.C. Canada
F		
3	Name: Lola Mae Cherry Born: 1903 Married: June 21, 1924 Died: Spouse: Charles Archie W. Rossiter	in: Victoria, B.C. Canada in: Victoria, B.C. in:
F		
4	Name: Alfred Ernest Cherry Born: March 08, 1894 Married: Died: January 08, 1913 Spouse:	in: Victoria, B.C. Canada in: in: Victoria, B.C. Canada
M		
5	Name: Roy Manuel Cherry Born: November 21, 1898 Married: Died: September 26, 1913 Spouse:	in: Victoria, B.C. Canada in: in: Victoria, B.C. Canada
M		
6	Name: John Duncan Cherry Born: December 12, 1900 Married: Died: October 26, 1901 Spouse:	in: Victoria, B.C. Canada in: in: Victoria, B.C. Canada
M		
7	Name: Born: Married: Died: Spouse:	in: in: in:
8	Name: Born: Married: Died: Spouse:	in: in: in:

Husband: Alfred Oldershaw

Born: 1840
 Married: October 17, 1861
 Died: May 15, 1898
 Father: Edward Oldershaw
 Mother: Sarah Oldershaw
 Other Spouses:

in: Stapleford, Nottingham, England
 in: Chatham, Ontario
 in: Victoria, B.C.

Wife: Mary Anne Steen

Born: 1838
 Died: October 08, 1907
 Father: Robert Steen
 Mother: Letitia
 Other Spouses:

in: Monaghan, Ireland
 in: Victoria, B.C.

CHILDREN

1	Name: Sarah Mary Ann Oldershaw Born: July 29, 1862 Married: January 27, 1879 Died: November 10, 1952 Spouses: Charles Musgrave McNaughton, Caleb McDougall, Robert William Ward	in: Chatham, Ontario in: Victoria, B.C. in: Colwood, B.C.
2	Name: Emmeline Oldershaw Born: 1866 Married: June 25, 1885 Died: October 19, 1897 Spouse: Alexander William Semple	in: Chatham, Ontario in: Victoria, B.C. in: Victoria, B.C.
3	Name: Letty-Ann Oldershaw Born: March 14, 1868 Married: August 1888 Died: April 09, 1933 Spouse: John Wesley Wilson Cherry	in: Chatham, Ontario in: Victoria, B.C. in: Victoria, B.C.
4	Name: Alfred Bruce Oldershaw Born: December 22, 1870 Married: Died: March 14, 1951 Spouse: Grace Elizabeth Butcher	in: Chatham, Ontario in: in: Victoria, B.C.
5	Name: Ethelda Oldershaw Born: August 11, 1874 Married: March 20, 1894 Died: May 23, 1944 Spouse: Albert Richard Baker (DENTIST)	in: Chatham, Ontario in: Victoria, B.C. in: Vancouver, B.C.
6	Name: Born: Married: Died: Spouse:	in: in: in:
7	Name: Born: Married: Died: Spouse:	in: in: in:
8	Name: Born: Married: Died: Spouse:	in: in: in:

*Victoria News
Feb 24/19*

*- daughter /
Lola Magrosite
108-1188 Esquimalt
592-5034*

Husband: Alexander William Semple

Born: June 25, 1862 in: Victoria, B.C.
 Married: June 25, 1885 in: Victoria, B.C.
 Died: March 03, 1950 in: Victoria, B.C.
 Father: Robert Semple
 Mother: Margaret Veitch
 Other Spouses: Rosa Eckelson

Wife: Emmeline Oldershaw

Born: 1866 in: Chatham, Ontario
 Died: October 19, 1897 in: Victoria, B.C.
 Father: Alfred Oldershaw
 Mother: Mary Anne Steen
 Other Spouses:

CHILDREN

1 M	Name: Robert Alfred Semple Born: 1886 Married: June 22, 1914 Died: December 11, 1965 Spouse: Catherine Jessie McDonald	in: Victoria, B.C. Canada in: Victoria, B.C. in: Vancouver, B.C.
2 F	Name: Violet Ethelda Semple Born: January 18, 1888 Married: March 02, 1908 Died: December 02, 1936 Spouse: Charles W. Geiger	in: Victoria, B.C. in: Vancouver, B.C. in: Vancouver, B.C.
3 M	Name: Raymond Semple Born: 1892 Married: Died: May 14, 1893 Spouse:	in: in: in: Victoria, B.C. Canada
4 F	Name: Margaret Jean Semple Born: 1893 Married: Died: February 27, 1901 Spouse:	in: in: in: Victoria, B.C. Canada
5 M	Name: Stanley Bertram Semple Born: September 13, 1895 Married: Died: November 14, 1957 Spouse: Mary McPherson Crawford	in: Victoria, B.C. in: in: Victoria, B.C.
6	Name: Born: Married: Died: Spouse:	in: in: in:
7	Name: Born: Married: Died: Spouse:	in: in: in:
8	Name: Born: Married: Died: Spouse:	in: in: in:

1891 CC

Name	Age	Occupation	Birthplace	Location	Family
<input type="checkbox"/> Cherry, John	25	Furniture Upholsterer	Ontario	Victoria City Yates Street Ward (4 c-2)	41 <input checked="" type="checkbox"/>

Gender	Male	Band	Not applicable
Marital Status	Married	Religion	Methodist
Relationship to Head	Head of Household	Father's Birthplace	Ontario
Employer	No	Mother's Birthplace	Ontario
Wage Earner	No	French Canadian	No
Hands Employed	0	Infirmities	Blank or None
Unemployed	No	Floors/Rooms	1/5
Building/Construction	House/Wood	Record	census.1891:15731
Comments	None		

<input type="checkbox"/> Cherry, Lettie	23	Homemaker	Ontario	Victoria City Yates Street Ward (4 c-2)	41 <input checked="" type="checkbox"/>
---	----	-----------	---------	---	--

Gender	Female	Band	Not applicable
Marital Status	Married	Religion	Baptist
Relationship to Head	Wife of Head	Father's Birthplace	England
Employer	No	Mother's Birthplace	Ireland
Wage Earner	No	French Canadian	No
Hands Employed	0	Infirmities	Blank or None
Unemployed	No	Floors/Rooms	1/5
Building/Construction	House/Wood	Record	census.1891:15732
Comments	None		

<input checked="" type="checkbox"/> Cherry, Frank	2	None or Unknown	British Columbia	Victoria City Yates Street Ward (4 c-2)	41 <input checked="" type="checkbox"/>
<input checked="" type="checkbox"/> Cherry, Sadie	0	None or Unknown	British Columbia	Victoria City Yates Street Ward (4 c-2)	41 <input checked="" type="checkbox"/>
<input checked="" type="checkbox"/> Bassett, John	28	Cabinet Maker	Ontario	Victoria City Yates Street Ward (4 c-2)	41 <input checked="" type="checkbox"/>

cor Catherine St & Jessie St (Raymond 1907 CC)

19/03/13 **Cherry, John**, m, head, m, 11 Aug 1865, 35, ON, Meth, Upholsterer.
Rems: MRI: John Wesley W. Cherry mar Lettie Ann Oldershaw, 23 Aug 1888, Victoria. RBCR: Cherry, John Wesley Wilson, 83 y, 17 Aug 1948 at Victoria, b.ON.
 19/03/14 **Cherry, Letty**, f, wife, m, 14 Mar 1868, 33, ON, Meth.
Rems: RBCR: Cherry, Letty Ann, 65 y, 9 Apr 1933 at Victoria, b.ON.
 19/03/15 **Cherry, Frank**, m, son, s, 22 May 1889, 11, BC, Meth.
 19/03/16 **Cherry, Sadie**, f, dau, s, 22 Feb 1891, 10, BC, Meth.
 19/03/17 **Cherry, Ernest**, m, son, s, 7 Mar 1894, 7, BC, Meth.
Rems: RBCR: Cherry, Alfred Ernest, 18 y, 8 Jan 1913, b. & d.Victoria.
 19/03/18 **Cherry, Roy**, m, son, s, 23 Nov 1898, 2, BC, Meth.
Rems: RBCR: Cherry, Roy, 14 y, 26 Sep 1913, b. & d.Victoria.
 19/03/19 **Cherry, John**, m, son, s, 12 Dec 1900, -, BC, Meth.
Rems: RBCR: Cherry, John Duncan, 10 m, 26 Oct 1901, b. & d.Victoria.
 htt19/03/20 **Lee, Say**, m, servant, s, -- --- ----, 14, CHN, Bud, Servant.

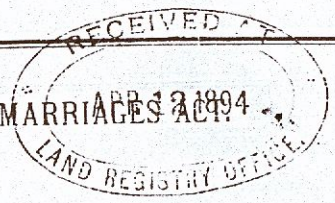

REGISTRATION OF BIRTHS, DEATHS, AND MARRIAGES 1894

SCHEDULE A.--Births.

Registration District No. *Fre*

3374

No.	<i>3741</i>
When born.	<i>22nd May 1889</i>
Name.	<i>Frank Edward</i>
Sex.	<i>Male</i>
Name and surname of Father.	<i>John Wesley Nelson Cherry</i>
Name and maiden surname of Mother.	<i>Lizzy Ann Eldershaw</i>
Rank or profession of Father.	<i>Upholsterer</i>
Signature, description, and residence of informant.	<i>John W B Cherry & Father of child Victoria West</i>
When registered...	<i>12th April 1894</i>
Name of Accoucher.	<i>M^{rs} Eldershaw</i>
Signature of Registrar.	<i>J. H. Wootton Depy Registrar</i>
Remarks.	

3376

91-09-007376

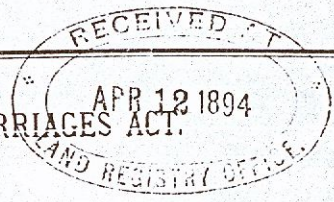

REGISTRATION OF BIRTHS, DEATHS, AND MARRIAGES ACT.

SCHEDULE A.-Births.

Registration District No. *One*

3376

No.	<i>3743</i>
When born.	<i>22nd February 1891</i>
Name.	<i>Sadie Eveline</i>
Sex.	<i>Female.</i>
Name and surname of Father.	<i>John Wesley Wilson Cherry</i>
Name and maiden surname of Mother.	<i>Lotty Ann Oldershaw</i>
Rank or profession of Father.	<i>Upholderer</i>
Signature, description, and residence of informant.	<i>John W A Cherry</i> { <i>Father of child</i> <i>Victoria West</i>
When registered	<i>12th April 1894</i>
Name of Accoucher.	<i>M^{rs} Oldershaw.</i>
Signature of Registrar.	<i>L. J. Wootton Deputy Registrar.</i>
Remarks.	

3875

94-09-007375

REGISTRATION OF BIRTHS, DEATHS, AND MARRIAGES ACT.

SCHEDULE A.—Births.

Registration District No. *2001*

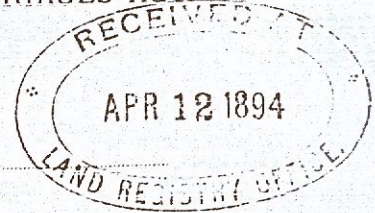

3875

No.	<i>3742</i>
When born.	<i>8th March 1894.</i>
Name.	<i>Alfred Ernest</i>
Sex.	<i>Male</i>
Name and surname of Father.	<i>John Wesley Wilson Cherry.</i>
Name and maiden surname of Mother.	<i>Lizzy Ann Oldershaw</i>
Rank or profession of Father.	<i>Upholsterer.</i>
Signature, description, and residence of informant.	<i>John W. Cherry & Father of child Victoria West</i>
When registered	<i>12th April 1894.</i>
Name of Accoucher.	<i>Dr John Duncan</i>
Signature of Registrar.	<i>A. J. Wootton, Depy Regs Genl.</i>
Remarks.	

5403

98-09-009900

371

22

BIRTHS, DEATHS, AND MARRIAGES REGISTRATION ACT

SCHEDULE D.—Particulars of Birth.

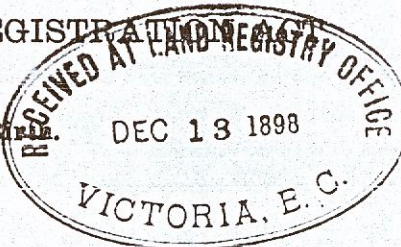

To the District Registrar of Births, Deaths and Marriages,

Victoria, B. C.:

Under and pursuant to the provisions of the "Births, Deaths and Marriages Registration Act," in that behalf, the undersigned certifies to the correctness of the particulars of birth hereinafter contained, that is to say:—

1. Date of birth.	<i>21st November 1898.</i>
2. Place of birth.	<i>Catherine St. Victoria West B. C.</i>
3. Sex of child.	<i>male.</i>
4. Name of child	<i>Ray Manuel</i>
5. Name and surname of Father.	<i>John Wesley Wilson Cherry</i>
6. Name and maiden surname of Mother.	<i>Lettie Ann Aldershime</i>
7. Residence and rank or profession of Father.	<i>Victoria West Upholsterer.</i>
8. Name of medical attendant or accoucheur and nurse.	<i>Dr John Duncan M^{rs} Dodd (Nurse)</i>
9. Reason Father of child does not report the birth, if the report be made by any other person.	<i>—</i>

DATED at *Victoria B.C.* this *13th* day of *December* 1898.

(Signature of Informant)

John Wesley Wilson Cherry

(Address in full of Informant)

*Catherine St
Victoria West, B. C.*

60-02-011253

8

BIRTHS, DEATHS, AND MARRIAGES REGISTRATION ACT

SCHEDULE D.—Particulars of Birth

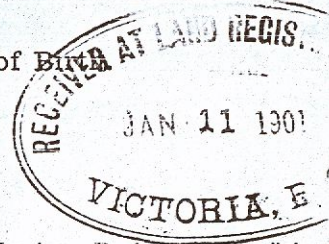

To the District Registrar of Births, Deaths and Marriages,
Victoria, B. C.

Under and pursuant to the provisions of the "Births, Deaths and Marriages Registration Act," in that behalf, the undersigned certifies to the correctness of the particulars of birth hereinafter contained, that is to say:

1. Date of Birth.	12 th December 1900
2. Place of Birth.	Victoria West B. C.
3. Sex of child.	Male
4. Name of child.	John Duncan
5. Name and surname of Father.	John Wesley Wilson Cherry
6. Name and maiden surname of Mother.	Letty Ann Oldershaw
7. Residence and rank or profession of Father.	Victoria West. Upholsterer.
8. Name of medical attendant or accoucheur and nurse.	Dr. John Duncan M ^{rs} Campbell (Nurse)
9. Reason Father of child does not report the birth, if the report be made by any other person.	

DATED at Victoria B. C. this 11th day of January 1901

(Signature of Informant) John W. W. Cherry
(Address in full of Informant) Catherine St.
Victoria West B. C.

BIRTHS, DEATHS AND MARRIAGES REGISTRATION ACT.

173

SCHEDULE D.—Particulars of Birth

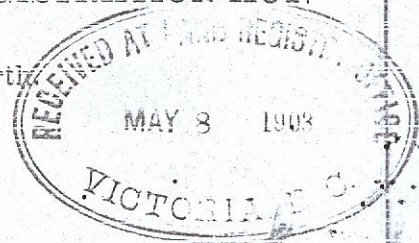

To the District Registrar of Births, Deaths and Marriages,

Victoria, B. C.

Under and pursuant to the provisions of the "Births, Deaths and Marriages Registration Act," I, that behalf the undersigned certifies to the correctness of the particulars of birth hereinafter contained, that is to say—

1. Date of Birth.	<i>19th April 1903</i>
2. Place of Birth.	<i>Catherine St Victoria West 33</i> B. C.
3. Sex of child.	<i>Female.</i>
4. Name of child.	<i>Lola Mae</i>
5. Name and surname of Father.	<i>John W. W. Cherry</i>
6. Name and maiden surname of Mother.	<i>Lettie A. Oldershaw</i>
7. Residence and rank or profession of Father.	<i>Upholster Catherine St Victoria West</i>
8. Name of medical attendant or accoucheur and nurse.	<i>Geo Duncan M.D. Mrs Macdonald (Nurse)</i>
9. Reason Father of child does not report the birth, if the report be made by any other person.	<i>—</i>

DATED at *Victoria B.C.* this *8th* day of *May*, 190*3*

(Signature of Informant)

John W. W. Cherry
(as above)

(Address in full of Informant)

Victoria

B. C.

TIMES 1933-10-09 pg 5

—The funeral will take place to-morrow afternoon at 2.30 of the late Mrs. Mary Ann Oldershaw, whose death occurred suddenly yesterday afternoon at the family residence, Edward street, Victoria West. The family of the deceased lady who are left to mourn her loss are one son, A. Bruce Oldershaw, the jeweller, and three daughters, Mrs. A. R. Baker, of Vancouver; Mrs. Robert Ward and Mrs. J. W. W. Cherry, of Victoria. The services will be conducted at the house and the funeral will then proceed to Ross Bay cemetery.

erine

Interment will be in Royal Oak Burial Park. CHERRY—The death occurred at St. Joseph's Hospital on April 9, 1933, at sixty-five years of age of Letty Ann Cherry, born in Chatham, Ontario, resident in British Columbia for the last fifty-eight years, at the time of her death living at 961 Esquimalt Road. The remains rest at Hayward's B.C. Funeral Chapel, where the funeral service will be held at 2 o'clock on Wednesday, April 12. Interment will be in the family plot at Ross Bay Cemetery.

OLD-TIMER IS CALLED TO REST

Mrs. J. W. Cherry Succumbs at St. Joseph's; Here Fifty-eight Years

TIMES 1933-04-10



THE LATE MRS. J. W. CHERRY

A residence of fifty-eight years in Victoria, most of which was spent in Victoria West and Esquimalt, came to a close with the death yesterday afternoon of Mrs. Letty A. Cherry, wife of John W. Cherry, 961 Esquimalt Road. Mrs. Cherry passed away at St. Joseph's Hospital, where she had been a patient for the last two weeks, leaving many old-time friends to share the family's grief at their loss.

Mrs. Cherry was born in Chatham, Ontario, and came as a child of seven to Victoria with her parents, the late Mr. and Mrs. A. Oldershaw, and had seen this city grow from a small community to its present size. Mr. Cherry is also an old-timer here, having lived in Esquimalt and district for over fifty years.

She is survived by a widower, one son, Frank, and two daughters, Mrs. L. H. McLaren and Mrs. A. Rossiter, all of Victoria, one brother, A. B. Oldershaw, Victoria, and two sisters, Mrs. R. Ward, Victoria, and Mrs. A. Baker, Vancouver.

Funeral services will be held on Wednesday afternoon at 2 o'clock from Hayward's B.C. Funeral Chapel. Interment will be in the family plot in Ross Bay cemetery.

on envelopes marked "Douglas Quarterly—Free, penalty for improper use \$100," and addressed by name and title to Registrar of the Registrar's Division in which the death occurred, will pass through the mail free.

PROVINCE OF BRITISH COLUMBIA

50036

CERTIFICATE OF REGISTRATION OF DEATH

Registered No. 151
 Name _____ Street _____ House No. _____
 Name _____
 In, give name St. Joseph's Hospital
 ED Betty Ann Cherry
 Esquimalt Road Esquimalt, B.C.
 (Usual place of abode)

STATISTICAL INFORMATION
 N S Single, Married, Widowed or Divorced (Write in Wife's name)
 (Country) Ontario
 (and year) March 14, 1868
 Days 26 If less than one day _____ hrs. or _____ min.

MEDICAL CERTIFICATE OF DEATH
 19 Date of death 4th April 1933
 (Month, day and year)
 20 I HEREBY CERTIFY, that I attended deceased from 16 March 1933 to 4th April 1933 that I last saw her alive on 4th April 1933 and that death occurred on the date stated above, at 2.10 P.M.
 The CAUSE OF DEATH was as follows:
 Coronary thrombosis & thrombosis
 (duration) 97 yrs. mos. 14 dys.
 CONTRIBUTORY Myocarditis
 (duration) 6 yrs. mos. dys.

Occupation or kind of work _____
 (Industry) _____
 (years and months) _____
 (b) In province 58 yrs
 England
 (Province or country)
 Ireland
 (Province or country)
 M. Cherry
 (Name and address)
 Husband
 Date of burial April 12, 1933
 HAYWARD'S LTD.
 (Name and address) Victoria

21 Where was disease contracted if not at place of death?
 Did an operation precede death? no Date of _____
 Nature of operation _____
 Was there an autopsy? no
 (Signed) M. Cherry M.D.
 Address 625 Fort St. Victoria
 Date 10th April 33
 State the Disease causing Death, or in death from Violent Cause, state (1) Means and Nature of Injury, (2) whether Accidental, Suicidal or Homicidal
 22. District Registrar's Record Number _____
 23 Filed April 11, 1933
 District Registrar

It is the duty of the Undertaker or person acting as Undertaker to obtain all the particulars required in the "Death" and to file the same with the District Registrar who shall issue the burial permit.

(OVER)

N.B.—WRITE PLAINLY WITH UNFADING INK—THIS IS A PERMANENT RECORD. Every item of information should be carefully checked before being written. The CAUSE OF DEATH in plain language should be written in full. The name of the deceased should be written in full. The name of the informant should be written in full. The name of the informant should be written in full. The name of the informant should be written in full.

Old-Time Resident Of Esquimalt Passes

Sixty five years a resident of Victoria, J. W. W. Cherry, 961 Esquimalt Road, died in Jubilee hospital Tuesday. He was born in Bowmanville, Ont., 83 years ago and came to Victoria as a young man. For many years he was an upholsterer at Wellers, later moving to David Spencer Ltd.

The late Mr. Cherry leaves his widow, five sons, Frank, Detroit; Earl, Los Angeles; Hedley, San Francisco; Walter, Los Angeles; Reginald, Campbell River, and four daughters, Mrs. H. L. McLaren and Mrs. C. A. Rossiter, Victoria; Mrs. Ruby Flockhart, Vancouver, and Mrs. Laura Raymond, San Francisco.

CHERRY—John Wesley Wilson Cherry, passed away in his 83rd year at the Royal Jubilee Hospital on Aug. 17, 1948, of 961 Esquimalt Road, a resident of Victoria for 65 years. Mr. Cherry was a great upholsterer in Victoria for many years. Mr. Cherry is survived, besides his wife, Mary, at home; one son in Detroit, Mich., and two daughters, Mrs. L. H. McLaren and Mrs. C. A. Rossiter, both of this city.

Funeral service will be held in Hayward's B.C. Funeral Chapel, on Saturday, Aug. 21, at 3 p.m. with interment in the family plot in Ross Bay Cemetery.

Early Resident Dies in Victoria

Funeral services for John W. W. Cherry, 961 Esquimalt Road, will be held at Hayward's B.C. Funeral Chapel at 3 p.m. Saturday. Interment will be in the family plot in Ross Bay Cemetery.

For 65 years a resident of Victoria, Mr. Cherry died in Royal Jubilee Hospital Tuesday at the age of 83 after a short illness.

He was born in Bowmanville, Ontario, and came to Victoria in 1883 when he was 19. He was an upholsterer here for 59 years, and has lived in retirement since 1933.

He was a member of the Ancient Order of Foresters.

Surviving are his widow; one son, Frank, in Detroit; two daughters, Mrs. L. H. McLaren of 1109 Collinson Street and Mrs. C. H. Rossiter of 961 Esquimalt Road; four stepsons, Earl and Walter of Los Angeles, Hedley of San Francisco and Reginald of Campbell River; and two stepdaughters, Mrs. Ruby Flockhart of Vancouver and Mrs. Laura Raymond of San Francisco.

1014 and 1020 Catherine VICTORIA

PROVINCE OF BRITISH COLUMBIA PROVINCIAL BOARD OF HEALTH—DIVISION OF VITAL STATISTICS REGISTRATION OF DEATH

Reg. No. (Office use only)
008002

PLACE OF DEATH
Name of city or place: VICTORIA BC Name of Municipality (if any):
Street or road: ROYAL JUBILEE HOSPITAL House No.:
(If death occurred in a hospital or institution, give the name instead of street and number)

LENGTH OF STAY
In Municipality where death occurred: 64 YEARS In Province: 65 YEARS In Canada (if immigrant): ALL LIFE
(Years, months and days)

PRINT FULL NAME OF DECEASED CHERRY JOHN WESLEY WILSON
(Surname or last name) (Given or Christian names)

PERMANENT RESIDENCE OF DECEASED:
Name of city or place: ESQUIMALT BC Name of Municipality (if any): 0514
Street or road: 961 ESQUIMALT ROAD House No.:

6. CITIZENSHIP (See marginal note)	7. RACIAL ORIGIN (See marginal note)	8. Single, Married, Widowed or Divorced (Write the word)	9. BIRTHPLACE (Province or Country)
1 CANADIAN	IRISH	MARRIED	BOWMANVILLE ONTARIO

Date of Birth: AUGUST 11TH 1865 11. AGE { Years: 83 Months: 0 Days: 6 If less than one day: hrs. or min.
(Month by name) (Day) (Year)

2. (a) Trade, profession or kind of work as spinner, grader, clerk, etc. UPHOLSTERER.
(b) Kind of industry or business, e.g. paper mill, lumber, bank, etc.
(If labourer specify kind of work above)

3. Date deceased last worked at this occupation: 10 YEARS AGO 14. Total years spent in this occupation: MANY YEARS
Married, widowed or divorced give name of husband or maiden name of wife of deceased: MARY SMITH

CHERRY ROBERT
(Surname or last name) (Given or Christian names)

13. Name of father: CHERRY ROBERT (Surname or last name) (Given or Christian names)
13. Name of mother: NO INFORMATION (Surname or last name) (Given or Christian names)
13. Province or Country: BC Mother: BC (Province or Country)

I hereby certify that the above is true and correct to the best of my knowledge and belief.
Signed at: VICTORIA BC this 18 day of AUG. 1948
Signed by: C. Rossiter Relationship to deceased: SON-IN-LAW
961 Esquimalt Road

Removal: BURIAL Date: AUG. 21ST 10 48
(Month by name) (Day) (Year)
Municipality: VICTORIA BC Cemetery: ROSS BAY
Address: VICTORIA BC
(Office use only)

MEDICAL CERTIFICATE OF DEATH
DATE OF DEATH: AUGUST 17TH 1948
(Month by name) (Day) (Year)

EVERY CERTIFY that I attended deceased from 18th July 1948
17 Aug 1948 and last saw him alive on 17th Aug 1948

CAUSE OF DEATH	DURATION		
	Yrs.	Mos.	Dys.
(a) <u>Ac. Retention</u> due to			<u>1</u>
(b) <u>Hypertrophy Prostate</u> due to	<u>✓</u>		
(c)			

Other conditions (if important) contributing to death but not causally related to the cause: _____

Was the death associated with pregnancy? _____

Were there surgical operations? Yes Date of operation: 17th Aug 1948

Were the findings: Huge Prostate Was there an autopsy? no

Was death due to external causes (violence) fill in also the following:—
Ident, suicide or homicide? _____ Date of injury: _____ 19____
Cause of injury: _____
(How sustained)

Where of injury: _____
Specify whether injury occurred in industry, in home, or in public place: _____

Registered by: Thos. W. Thomson Designation: _____ M.D., Government
Address: 675 JAMES VICTORIA Date: 20 Aug 1948

I hereby certify that the above return was made to me at: Victoria, B.C.
Signed: Aug. 23rd 1948
Registration No. 878

In case of stillbirth consult registrar before making out certificate.

BC Archives

Archives Home

What's New

Search

Services

Inquiries

Time Machine

Visual Records

Vital Events

Textual Records

Maps

Library

British Columbia Archives
Visual Records Catalogue
Email: access@www.bcarchives.gov.bc.ca

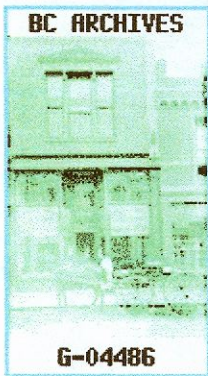

ASSIGNMENT
 For the Benefit of Creditors.
Colonist 18 Dec 1889.
 NOTICE IS HEREBY GIVEN THAT
 Cherry & Creech, Upholsterers and
 Furniture Dealers, at the City of Victoria,
 have this day assigned all their property
 and effects to the undersigned, for the
 benefit of their creditors. All persons having
 claims against the said firm are requested
 to file the same with the undersigned, W.
 K. Bull, or with A. L. Belyea, 6 Bastion
 square, Victoria, solicitor for the Assignees,
 on or before the 31st day of December, inst.
 A statement of the affairs of the said firm
 will be sent to all creditors at an early date.
 Dated the 4th December, A. D. 1889.

WILLIAM K. BULL,
 HENRY G. WALKER,
 Assignees.

dec6-1w

Note: Select the small inline image to view a medium size image of 640 x 480 pixels

CALL NUMBER: G-04486

Catalogue Number: HP011369
 Other Cat. Number: G-04486

Subject: CARTS AND WAGONS
 Subject:
 Subject:
 Geographic Region: CAPITAL

Title: VICTORIA, CHERRY AND CREECH, FURNITURE & UPHOLSTERY STC

Photographer/Artist: UNDETERMINED
 Date: [189-?]

Accession Number: 193501-001

1 To place an order for reproductions

- Please download an [Image Reproduction Order Form](#) (in Adobe Acrobat PDF format), print it, complete it, and return it to our office by [FAX](#) or [Email](#). Once your order is received, an invoice or cost quote will be forwarded to you requesting pre-payment.
- If our image(s) will be used for any purpose other than private research, please download an [Application For](#)

http://www.bcarchives.gov.bc.ca/cgi-bin/text2html/.visual/img_txt/dir_83/g_04486.txt12

Harry Creech

Those homeowners and business people who had purchased lots in Cumberland townsite now felt the need to establish a municipal authority independent of the colliery company. They applied to the provincial government, and on **1st January 1898**, the **Municipality of the City of Cumberland** was officially incorporated.

2750 Allen Avenue **1894**
Harry Hamburger

This house and two others in the same block of Derwent, between Second and Third (2741, 2745 Derwent), are studied as representatives of the twelve remaining rental cottages built for merchant **Harry Hamburger**. He purchased all of Block 12 from UCC in 1894 and subdivided each of the 60-foot-wide lots. He likely only built on 18 of the 24 half-lots; various reports in the *Weekly News* between 23 May 1894 and 5 March 1895 mention construction of at least 17. Property tax assessments tell us that the ones on Allen were built first, and the *Weekly News* tells us that **James Carthew (2706 Maryport)** was the contractor for at least one of them.

Because Hamburger was Jewish and the block was distinctive for its singularity of building style, it became known as **Jerusalem**. By WWI this name referred to all the old residential area south of Dunsmuir Avenue.

Harry came to Union in 1893 and for three years managed the *Union Store* or the *Big Store* for **Simon Leiser (2706 Dunsmuir)**. (Harry's brother, **Moses Hamburger**, was Leiser's partner in his Wellington store and his son-in-law.) In mid-1896, Harry opened his own shop selling groceries, dry goods, boots and shoes in the 1893 *Cumberland Store* building (2687 Dunsmuir) vacated by **McKims (2714 Maryport)**.

Within a year he sold the business to **Gustav "Gus" Hauck (2706 Dunsmuir)** and left for the Klondike gold rush. In August 1898, the *Weekly News* announced that he had made \$100,000 at Dawson. Unfortunately, like many others who went to seek their fortune in the Yukon, we don't know what happened to Harry after that.

The house was rented for a number of years: tenants in 1901, according to Canada Census, were miner **John Kelsey** and his wife **Mary**. The second owners were **William and**

2750 Allen, 1995. Ian Forbes photo

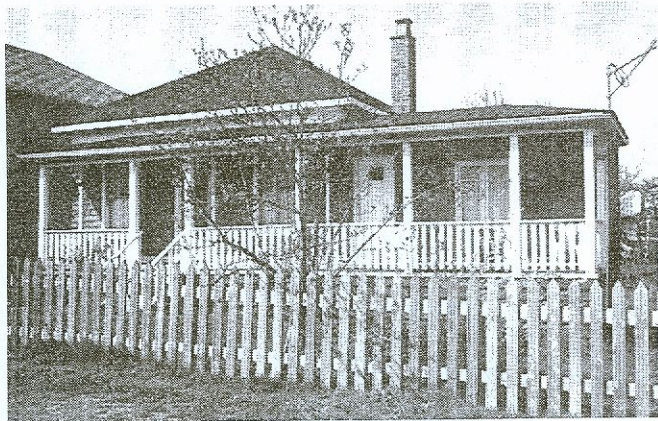

Jenny Braes. William was a carpenter and city alderman in 1918. In 1931 during the *Great Depression*, he was an organiser and spokesman for unemployed in Courtenay.

Next owners were **Harry and Caroline (Mellado)** *also an Creech*. Harry was a traveller and an automobile enthusiast. He organized the *Cumberland-Courtenay Automobile Association* in 1913 and was elected its first president. *apdholsterer*

Caroline was the daughter of **Bruno Mellado**, a Spanish Chilean who was the colliery's master carpenter, and **Mary Ann Thompson**, whose father **John Thompson**, one of Vancouver Island's first miners, came from Scotland in 1850 along with **Robert Dunsmuir**. Bruno and Mary eloped in August 1871, and were issued the first marriage licence in the newly-established province of British Columbia. *for Walker Bono in Victoria 1884-1888 then Chemist Creech 1889-90*

The property was owned for several years by prominent Victoria law firm **Eberts and Taylor**, which occasionally did business in Cumberland. **Honourable David McEwen Eberts** was a Member of Provincial Parliament (MPP, as early BC legislators were called), Attorney-General, Speaker of the House, and finally Justice of the Supreme Court of British Columbia.

From 1918-32, the house was owned by **Andrew and Caroline Bogo (2743 Windermere)**.

Angelo Antonio and Leonatti Eugenia "Genia" Bono then owned it until 1975. Angelo, a miner, came from Castellamonte, Torino, Italy in 1910. He was a nephew of **Peter Bono (2697 Penrith)**, one of Union's earliest pioneers. Genia came in 1920 to work as housekeeper in the *Waverley* for **Domenica Dallos (3273 First)**, and married Angelo, whom she had known in the old country, a short time later.

The Bonos had three boys, **Reno Antonio "Porky" (2577 Dunsmuir)**, **Frederick** and **Edward**, and a girl, **Clelia**, who was scalded to death at the age of two. Angelo was a member of UMWA, Cavalotti Lodge and frequented the *Waverley*. He retired from mining in 1955 and died in 1972. Genia died in 1988, aged 90.

The original portion of this **Frontier-type bungalow** has a ridged, hipped roof with a full-width, hipped-roof front verandah. The original front facade is symmetrical, the central door flanked by sash windows (in this case, two-over-two). The house has recently acquired a large, sympathetically-designed side addition, which imitates and extends the verandah to twice its original width. The colour scheme is traditional: rust-stained cedar-shingle siding (over the original drop siding) and white-painted wood trim. The detailing on the porch posts and balustrade has been simplified over the years. The picket fence is almost identical with that in an historical photograph of 2745 Derwent.

2696 Derwent Avenue **1894**
Robert Grant & Lewis Alfred Mounce

Lewis (Louis) Mounce, the son of a ship builder, was born in Avondale, Nova Scotia in 1857, graduated from the University of Sackville, and came to BC in 1877. In the mid-1880s in Wellington, Mounce formed a partnership with **Robert Grant (2698 Derwent)** in the firm of **Robert**

BIRTHS, DEATHS, AND MARRIAGES REGISTRATION ACT.

SCHEDULE C.--Marriages.

11-C

Registration District of _____

Bridegroom.

No. *Page 126*

His name. *Harry Creech*

Age. *thirty years*

Residence when married. *Nanaimo*

Place of birth. *Hamilton Ont.*

Condition (Bachelor or Widower.) *Bachelor*

Rank or profession. *Traveller*

Names of parents. *Richard & Jane*

Bride.

Her name. *Eliya Caroline Melado*

Age. *Twenty-two years*

Residence when married. *Cumbland*

Place of birth. *Nanaimo*

Spinster or widow. *Spinster*

Names of parents. *Bruce & Mary Ann*

Names of witnesses. *R. H. Robertson* *Rosa E. Robertson*

Residence of witnesses. *Union* B. C. *Union* B. C.

Date of marriage. *January 3rd 1901*

Religious denomination of bridegroom. *Church of England*

Religious denomination of bride. *Methodist*

By whom married. *Wm Hicks*

By licence or by banns. *Licence*

Place of marriage, church, residence, &c. *Residence of Bride's parents.*

I hereby certify that the particulars given in the above Report are correct to the best of my knowledge and information.

Dated the *fourth* day of *January*, A. D. *1901*

Signature of officiating
Clergyman, &c.

Wm Hicks.

N. B. Reports of marriages celebrated are to be delivered, or forwarded by registered post prepaid, to the District Registrar on the fifteenth days of March, June, September and December, in each year.

BIRTHS, DEATHS, AND MARRIAGES REGISTRATION ACT.

SCHEDULE C.—Marriages.

Registration District of _____

MAY 15 1912

BRIDEGROOM.	No.		
	His name.	Frank Howard Cherry	
	Age.	Twenty Two	
	Residence when married.	Victoria B. C.	
	Place of birth.	Victoria B. C.	
	Condition (Bachelor or Widower.)	Bachelor	
	Rank or profession.	Carpenter	
Names of parents.		John W. W. Cherry and Lettie Ann Eldershaw	
BRIDE.	Her name.	Laverne Melissa McHardie	
	Age.	Twenty one	
	Residence when married.	Harrow, Ontario	
	Place of birth.	Harrow, Ontario	
	Spinster or widow.	Spinster	
	Names of parents.		David McHardie and Lydia Lott
	Names of witnesses.		Stanley John Ross Labrie Budora Ross
Residence of witnesses.		Victoria B. C. Victoria B. C.	
Date of marriage.		May 3 ^d 1912	
Religious denomination of bridegroom.		Methodist	
Religious denomination of bride.		Presbyterian	
By whom married.		D. MacRae D. D.	
By licence or by banns.		Licence	
Place of marriage, church, residence, &c.		St Pauls Church Victoria B. C.	

I hereby certify the foregoing to be the correct Record of the marriage of Frank Howard Cherry and Laverne Melissa McHardie made in pursuance of the above mentioned Act.

Dated the 3^d day of May, A.D. 1912

Signature of Clergyman, Minister or Registrar. } D. MacRae.

N. B.—Reports of marriages celebrated are to be delivered, or forwarded by registered post prepaid, to the District Registrar on the last day of March, June, September and December, in each year.

10. STANLEY BERTRAM⁷ SEMPLE (*EMMELINE⁶ OLDERSHAW, ALFRED⁵, EDWARD⁴, HENRY³, THOMAS², THOMAS¹*) was born September 13, 1895 in Victoria, B.C., and died November 14, 1957 in Victoria, B.C.. He married MARY MCPHERSON CRAWFORD, daughter of ALEXANDER CRAWFORD. She was born July 10, 1897 in Rothesay, Scotland, and died October 15, 1965 in Victoria, B.C..

Notes for STANLEY BERTRAM SEMPLE:

Stanley died of Hodgkins Disease. Lived at 139 Moss Street at time of his death. Occupation listed as electrician. Stanley was buried at Ross Bay Cemetery Ref.# LDS-982391

More About STANLEY BERTRAM SEMPLE:

Fact 1: Electrician

Notes for MARY MCPHERSON CRAWFORD:

Was 68 yrs. old when died living at 3365 Shelborne St. Victoria, B.C.
Buried at Ross Bay Cemetery.

More About MARY MCPHERSON CRAWFORD:

Cause of Death: Heart Disease

Medical Information: Died in Royal Jubilee Hospital.

Children of STANLEY SEMPLE and MARY CRAWFORD are:

i. CHARLES⁸ SEMPLE.

Notes for CHARLES SEMPLE:

CHARLES name on his mother's death registration, but shows him living at 3989 Century Rd. Victoria, B.C.
Manager of a small apartment complex where he lives.
Golfs often with his sister Joan at Royal Oak.
Phone No.# 595-8191

ii. JOAN SEMPLE, b. Victoria, B.C. Canada; m. WILFRED BATES, June 1958.

11. ~~FRANK HOWARD~~⁷ CHERRY (*LETTY-ANN⁶ OLDERSHAW, ALFRED⁵, EDWARD⁴, HENRY³, THOMAS², THOMAS¹*) was born May 22, 1889 in Victoria, B.C. Canada. He married LAVERNE M. MCHARDIE May 03, 1912 in Victoria, B.C..

Notes for FRANK HOWARD CHERRY:

Frank was foreman of a production line in the old Packard Motor Company in Detroit Michigan. He left Victoria while quite young. Lavern (Verna) McHardie was his wife. They had 1 son Jack who died in an automobile accident about 1972. He lived in Detroit with his wife Mary. Unknown children?

VITAL STATISTICS ACT.

SCHEDULE F.—Marriage Certificate.

RECEIVED
MAR 10 1914

Marriage solemnized in the District of Esquimalt REGISTRAR B. D. & M., B.C.
VICTORIA, B. C.

No.	
Name and surname of bride-groom.	<u>Lawrence Lodge McLaren</u>
Age.	<u>25 years</u>
Condition, bachelor or widower.	<u>Bachelor</u>
Rank or profession.	<u>Merchant</u>
Residence.	<u>Victoria B.C.</u>
Place of birth.	<u>Bosseyain Manitoba</u>
Name and surname of father.	<u>William Gray McLaren</u>
Name and surname of mother.	<u>(Nee) Charlotte Elizabeth Williams</u>
Rank or profession of father.	<u>Merchant</u>
Religious denomination of bride-groom.	<u>Presbyterian</u>
Name and surname of bride.	<u>Sadie Emeline Cherry</u>
Age.	<u>23 years</u>
Condition, spinster or widow.	<u>Spinster</u>
Rank or profession.	<u>Mothers Help</u>
Residence.	<u>Esquimalt B.C.</u>
Place of birth.	<u>Victoria B.C.</u>
Name and surname of father.	<u>John Wesley Wilson Cherry</u>
Name and surname of mother.	<u>Letty Anne Oldershaw</u>
Rank or profession of father.	<u>Upholsterer</u>
Religious denomination of bride.	<u>Methodist</u>
Date of marriage.	<u>March 9th 1914</u>

Married at Home of Brides Parents Viofeldt Esquimalt B.C., according to the rites and ceremonies of Methodist Church by License

No. 46490

This marriage was solemnized between us R. A. McLaren
S. E. Cherry

In the presence of W. C. McKenzie
Dois Oldershaw
Thos. Keyworth
(Signature of Minister or Clergyman)

* Enter place and situation.
† Banns or licence—give No. of licence.
20,000/3/1913.

Child of FRANK CHERRY and LAVERNE MCHARDIE is:

- i. JACK⁸ CHERRY, b. Abt. 1913; d. Abt. 1972; m. MARY.

Notes for JACK CHERRY:

Jack died in an auto accident. Lived in Detroit, Michigan with his wife Mary. Unknown if they had any children.

12. SADIE EVELINE⁷ CHERRY (LETTY-ANN⁶ OLDERSHAW, ALFRED⁵, EDWARD⁴, HENRY³, THOMAS², THOMAS¹) was born February 22, 1891 in Victoria, B.C. Canada, and died May 19, 1972 in Victoria, B.C. Canada. She married LAWRENCE HODGE MCLAREN March 09, 1914 in Victoria, B.C., son of WILLIAM MCLAREN and CHARLOTTE WILBAINS. He was born 1889 in Bossenain, Manitoba, Canada, and died Aft. 1972.

Notes for SADIE EVELINE CHERRY:

On Sadie's marriage registration, lists her occupation as "Mother's help". On Sadie's death registration it lists that she was living at 4423 Torquay Drive, Victoria, B.C.

Lists the informant at death as James C. McDonald (Son-in-law), living at same address above.

Sadie was 81 yrs. old.

More About SADIE EVELINE CHERRY:

Burial: Royal Oak Creamatorium

Notes for LAWRENCE HODGE MCLAREN:

Occupation: Merchant

Marriage Notes for SADIE CHERRY and LAWRENCE MCLAREN:

Married at parents home (Viewfield & Esquimalt Rd.) Doris Oldershaw (Alfred Bruce's) daughter was one of the witnesses to the marriage. The other was W. Mc ___?

Children of SADIE CHERRY and LAWRENCE MCLAREN are:

- i. BETTY⁸ MCLAREN, b. Abt. 1915; m. JAMES C. McDONALD.

Notes for BETTY MCLAREN:

Betty last known to be living in Royal Oak, and having 3 girls.

Notes for JAMES C. McDONALD:

Last known address of Sadie's daughter and husband James was 4423 Torquay Drive, Victoria, B.C.

- ii. DOROTHY MCLAREN, m. ERIC BRICE.
- iii. WILLIAM MCLAREN, d. April 1999; m. ETHEL MOON.
- iv. JACK MCLAREN, d. 1944, WW II.
- v. JOYCE MCLAREN, m. SAM PUCCIO.

Notes for JOYCE MCLAREN:

PROVINCE OF BRITISH COLUMBIA
DEPARTMENT OF HEALTH SERVICES AND HOSPITAL INSURANCE
DIVISION OF VITAL STATISTICS
REGISTRATION OF DEATH

Reg. No. (Office use only)

72-09-007230

2 30-033

IMPORTANT: Any change or correction made in the completion of this form must be initialed by the person certifying the information.

CITIZENSHIP (NATIONALITY) is defined in terms of the country to which the person owes allegiance. The term "Canadian" should be used as descriptive of a person who was born in Canada or who has rights of Citizenship in Canada, unless he or she has subsequently become the citizen of another country.

RACIAL ORIGIN - State the racial origin, traced through the father, in terms of the people or race to which the person belongs such as: English, Scottish, German, etc. or in terms of one of the following racial groups: - White; native Indian; Negro; Chinese, Japanese or other.

1. PLACE OF DEATH

Name of city, village, town, district municipality or place Victoria, B.C.

(If outside city or municipal limits add "Rural")

Street or road ROYAL JUBILEE HOSPITAL House No. _____

2. LENGTH OF STAY

In Municipality where death occurred 70 days in hospital In Province Life In Canada (if immigrant) Life

3. PRINT FULL NAME OF DECEASED

MCLAREN SADIE EMELINE

(Surname) (All given or Christian names in full)

4. PERMANENT RESIDENCE OF DECEASED:

Name of city, village, town, district municipality or place Victoria, B.C.

(If outside city or municipal limits add "Rural")

Street or road Torquay Drive House No. 4423

5. SEX

Female

6. CITIZENSHIP

Canadian

7. RACIAL ORIGIN

White

8. Single, Married, Widowed or Divorced

Married

9. BIRTHPLACE

Victoria, B.C.

10. Date of Birth

February 22 1891

(Month by name) (Date) (Year)

11. AGE (Last Birthday)

81

YEARS

if under 1 year

1

MONTHS

if under 1 month

1

DAYS

if under 24 hours

1

HOURS

if under 1 hour

1

MIN.

OCCUPATION

12. (a) Trade, profession or kind of work as logger, fisherman, office clerk, etc. (b) Kind of industry or business, as logging, fishing, bank, etc.

Home duties

13. Date deceased last worked at this occupation

14. Total years spent in this occupation

15. If married, widowed or divorced give name of husband or maiden name of wife of deceased

Lawrence Hodge McLaren

16. Name of father

Cherry

(Surname)

John

(All given or Christian names)

17. Maiden name of mother

Oldershaw

(Surname)

Letty

(All given or Christian names)

18. Birthplace -

Bowmanville, Ont.

(City or Place and Province or Country)

Chatham, Ont.

(City or Place and Province or Country)

19. I certify the foregoing to be true and correct to the best of my knowledge and belief.

Given under my hand at Victoria, B.C. this 19th day of May 19 72

Signature of informant L. J. C. [Signature] Relationship to deceased Son-in-law

Address of informant 4423 Torquay Drive Victoria B.C.

(House No.) (Name of Street) (Name of City, Municipality or Place) (Province)

20. Burial, Cremation or Removal

Cremation

May

24

(State which) (Month by name) (Date)

19 72

(Year)

Place of Burial or Cremation

Saanich, V.I.

(Municipality, etc., where Cemetery located)

Royal Oak Crematorium

(City or Place and Province or Country)

21. Undertaker: -

McCall Bros.

(Name of City, Municipality or Place)

Victoria B.C.

(Province)

MEDICAL CERTIFICATE OF DEATH

22. DATE OF DEATH

May

(Month by name)

19

(Date)

19 72

(Year)

23. I HEREBY CERTIFY that I attended deceased from May 19 1972 and last saw her alive on May 18 1972

CAUSE OF DEATH

Disease or condition directly leading to death (This does not mean the mode of dying, e.g., heart failure, asthenia, etc. It means the disease, injury, or complication which caused death.)

(a) Anaemia

due to (or as a consequence of)

Antecedent causes Morbid conditions, if any, giving rise to the above cause, stating the underlying condition last.

(b) Hypertensive thrombus to kidney

due to (or as a consequence of)

Other significant conditions contributing to the death, but not related to the disease or condition causing it.

(c) _____

Approximate interval between onset and death

Indefinite

24. If a woman, did the death occur either during pregnancy or within 90 days following pregnancy? No

25. (a) Was there a recent surgical operation? No (b) Date of operation _____ 19 _____

(c) State findings of operation _____ (d) Was there an autopsy? Yes

26. If a violent death, fill in also: (a) Accident ; Suicide ; Homicide (b) Date of injury _____ 19 _____

(c) How did injury occur? _____

(d) Injuries sustained? _____ (e.g. fracture of skull, left leg, etc., dislocation of -, burn to -, etc.)

(e) Where did injury occur? (home, farm, industrial place, highway, etc.) _____

27. Signed by [Signature] Designation M.D. M.D. or Coroner.

Address 1105 Pandora Ave Date 19 May 1972

28. Print name of Doctor or Coroner, whose signature appears above L. W. R. [Signature]

29. Notations

30. I hereby certify that the above return was made to me at VICTORIA, B. C.

Dated MAY 24 1972 19 _____

District Registration No. 912 [Signature] (Signature of District Registrar)

PROVINCE OF
BRITISH COLUMBIA (Canada)
DEPARTMENT OF HEALTH
Division of Vital Statistics

REGISTRATION OF
DEATH

03-033
Registration No.
(Department use only)
81-09-019117

THIS IS A PERMANENT LEGAL RECORD - TYPE OR WRITE PLAINLY - COMPLETE ALL ITEMS
USE BLUE OR BLACK INK ONLY
See Reverse for Instructions

IMPORTANT: Any change or correction made in the completion of this form must be initialled by the person certifying the original information.

NAME OF DECEASED	1. Surname of deceased (print or type) McLAREN		2. SEX male	
	All given names in full (print or type) Lawrence Hodge			
PLACE OF DEATH	3. Name of hospital or institution (otherwise give exact location where death occurred) Victoria General Hospital			
	City, town or other place (by name) Victoria, B.C.		Postal Code	Inside municipal limits? (State Yes or No) yes
USUAL RESIDENCE	4. Complete street address: If rural give exact location (not Post Office or Rural Route address) 952 Arm St. 03-045-01			
	City, town or other place (by name) Victoria		Postal Code	Province (or country) B.C.
MARRITAL STATUS	5. Single, married, widowed, or divorced (Specify) widowed		6. If married, widowed, or divorced, give full name of husband or full maiden name of wife Sadie Emeline Cherry	
	7. Kind of work done during most of working life General Merchant			
BIRTHDATE	9. Month (by name), day, year of birth April 6, 1889		10. AGE (years) (Months) (Days) (Hours)(Minutes) 92	
	11. City or place Province (or country) of birth Souris, Manitoba		12. Native Indian? Yes No <input type="checkbox"/> <input checked="" type="checkbox"/> If "yes" state name of band	
FATHER	13. Surname and given names of father (print or type) McLaren William Gray		14. BIRTHPLACE - City or place, Province (or country) Canada	
	15. Maiden surname and given names of mother (print or type) n.k. Lottie		16. BIRTHPLACE - City or place, Province (or country) n.k.	
INFORMANT	17. Signature of informant <i>X William Lawrence McLaren</i>		18. Relationship to deceased son	
	19. Address of informant 6310 Marie Meadows Rd. Victoria, B.C.		20. Date signed - Month, day, year DEC 4/81	
DISPOSITION	21. Burial, cremation or other disposition (specify) Cremation		22. Date of burial or disposition (month, day, year) December 9, 1981	
	23. Name and address of cemetery, crematorium or place of disposition Royal Oak Crematorium Saanich, V.I. BC.			
FUNERAL DIRECTOR	24. Name and address of funeral director (or person in charge of remains) (print or type) McCall Bros. Victoria, B.C.			

MEDICAL CERTIFICATE OF DEATH

DATE OF DEATH	25. Month (by name), day, year of death December 4, 1981		Approx. interval between onset & death 3 days
CAUSE OF DEATH	26. Part I 5621 Immediate cause of death (a) <i>rectal bleeding</i> due to, or as a consequence of (b) <i>diverticulosis</i> (c) _____		
	Part II 496X Other significant conditions contributing to the death but not causally related to the immediate cause (a) above <i>chronic pulmonary obstructive disease</i>		
AUTOPSY PARTICULARS	27. Autopsy being held? Yes <input checked="" type="checkbox"/> No <input type="checkbox"/>	28. Does the cause of death stated above take account of autopsy findings? Yes <input checked="" type="checkbox"/> No <input type="checkbox"/>	29. May further information relating to the cause of death be available later? Yes <input type="checkbox"/> No <input checked="" type="checkbox"/>
ACCIDENT OR VIOLENCE (If applicable)	30. If accident, suicide, homicide or undetermined (specify)		32. Date of injury (Month (by name), day, year)
SURGICAL OPERATION	34. If there was a recent surgical operation give date of operation		35. State operative findings
CERTIFICATION (attending physician, coroner, etc.)	36. I certify that to the best of my knowledge and belief the above-named person died on the date and from the causes stated herein: <i>X J.R. Stratton</i>		Physician examining body after death <input type="checkbox"/> Coroner <input type="checkbox"/>
	37. Name of physician or coroner (print or type) J. R. STRATTON		Address 1139 YATES ST. VICT. Date: Month, day, year DEC 4, 81

DO NOT WRITE BELOW THIS LINE - OFFICE USE ONLY

Notations:

CERTIFICATION OF DISTRICT REGISTRAR	I certify this return was accepted by me on this date at - VICTORIA, B. C.	
	District Registration No. 2222	Date: Month (by name), day, year DEC 16 1981
		Signature of District Registrar

FORM 2

PROVINCE OF BRITISH COLUMBIA 24-09-269491

CERTIFICATE OF REGISTRATION OF MARRIAGE

REGISTERED Number 7. R. 24 (For use of Registrar of Vital Statistics.)

City, Town or District Municipality

BRIDEGROOM

1. Full name Roscoe Charles Archibald Wilson (Surname) (Given name)
2. Occupation Electrician
3. Bachelor, Widower or Divorced Bachelor
4. Age 25 5. Religious Denomination Anglican
6. Residence 477 Lamson St. Victoria
7. Place of birth Napier, Scot.
8. Name of father Charles Patrick Rossiter
9. Place of birth of father Ireland
10. Maiden name of mother Belle Low
11. Place of birth of mother England
12. Can bridegroom read? yes Write? yes

BRIDE

13. Full name Cherry - Lola Mae (Surname) (Given name)
14. Occupation Seamstress
15. Spinster, Widow or Divorced Spinster
16. Age 21 17. Religious Denomination Methodist
18. Residence 477 Lamson St. Victoria
19. Place of birth Victoria, B.C.
20. Name of father John W. W. Cherry
21. Place of birth of father Brownsville - Ont.
22. Maiden name of mother Betty Oldershaw
23. Place of birth of mother Chatham - Ont.
24. Can bride read? yes Write? yes

25. When married Tenth day of June 1924 (Month) (Year)
26. Place of marriage 477 Lamson St. Victoria (Name of church or clergyman's residence or location of dwelling house)
27. By license or banns License # 85561 (If by license, give number)

28. Signature of Groom Charles A. W. Rossiter
Bride Lola Mae Cherry

29. Witnesses Name Susan Athin
Address 230 Esplanade, St. Victoria
Name Albert. Squire Hilton
Address 1040 Pembroke St. Victoria

I certify the above stated particulars are true to the best of my knowledge and belief.

Clergyman W. G. Wilson (Signature)
Address 1716 Fort St. - Victoria
Religious Denomination Presbyterian

Registered Number REGISTERED Filed in this office day of 1924
District Registrar

JUN 25 1924

[SEE OTHER SIDE]

REGISTRAR, E. D. & M. VICTORIA, B. C.

NOTE.—This form must not be mutilated. All information asked for is to be given including full Christian and Surnames of all parties, and if for any reason this is impossible, the reason for the omission must be stated.