1696 Cedar Hill Cross Rd.

According to memory of long-time residents of the area, this house was built in 1905 by contractor J.T. Phillipps for himself. Saanich Municipal Hall gives a date of 1960 which is clearly in error.

Saanich DFY

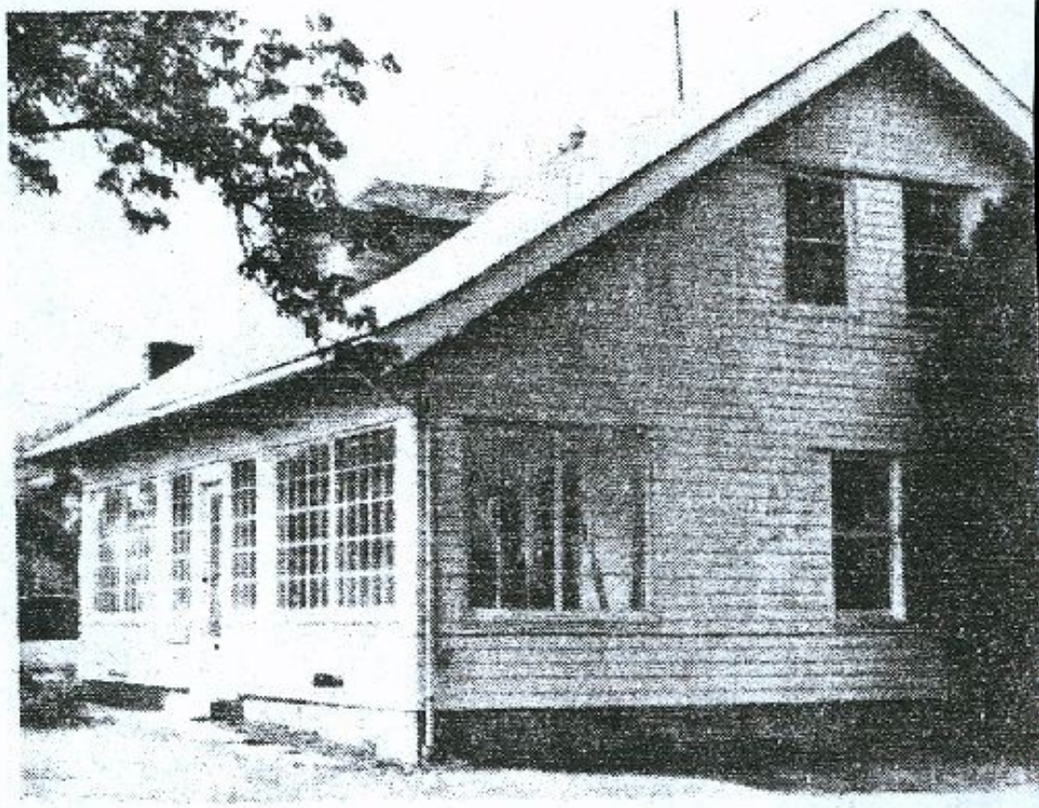

1696 Cedar Hill X Road
According to memory of long-time residents of the area, this house was built in 1905 by contractor J.T. Phillipps for himself. Saanich Municipal Hall gives a date of 1960 which is clearly in error.