

CITY OF VICTORIA.

Application for a Permit to Construct House Sewers and Connections with the Public Sewers.

At the Building and premises located on the South side of
Avalon Road Street, between Phoenix Street
and Carr Street, being _____ feet from _____ Street,
on Lot, No. 4 Block, No. Beckley Farm
Estate or Registered plan, No. _____

Plan submitted, Numbered (_____) _____

Owner Mr. E. M. Jackson Address Avalon Road

Pipe layer Geo. Murray Address Co. Niagara & Niagara St.

Plumber A. Sherit Address Fort Street

Purpose of Building Residence

How many Buildings 1

Pursuant to the provision of By-law No. 242, of the City of Victoria, application is hereby made to the City Engineer of the said City for permission to construct sewers on the above mentioned premises in accordance with the accompanying plans and these particulars, and to connect the said sewers with the public sewer in Avalon Road street. The undersigned hereby agreeing to cause the work to be done in accordance with the aforesaid By-law, and the standard specification provided for in said By-law, the material to be furnished in accordance therewith, and such modifications as may be required by the City Engineer, and further, that all work herein contemplated will be executed in a workmanlike manner.

No modification of the plan and these particulars, or of the work described therein, will be made unless the same is previously allowed by the City Engineer, and all work pertaining to the proper plumbing and sewerage of the buildings and premises which is not covered by the plan and these particulars, but is found necessary during the progress of the work in order to carry into effect the true intent of the By-law and standard specification, shall be executed in accordance with the directions of the said City Engineer aforesaid.

NOTE.—Earthenware sewers are shown on the plan in red lines, and metal pipes in blue lines.

Mr. E. M. Jackson Owner.
Date 24th day of September 1901. J. A. Jackson Agent for Owner

Report and Recommendation of Inspector.

I report that I have examined the plans submitted with the foregoing application and find the same to be in compliance with the requirements of By-law No. 242. I therefore recommend that a permit be granted for the construction of the work.

James Wilson
Inspector of Sewers.

24 day of Sept 1901.

Plan # 1001
 Lot 4. Block 1. Beckley Farm
 Owned by Mrs. E. M. Jackson
 Plan Showing Plumbing of Sewerage

Scale - 8 ft. to 1 inch

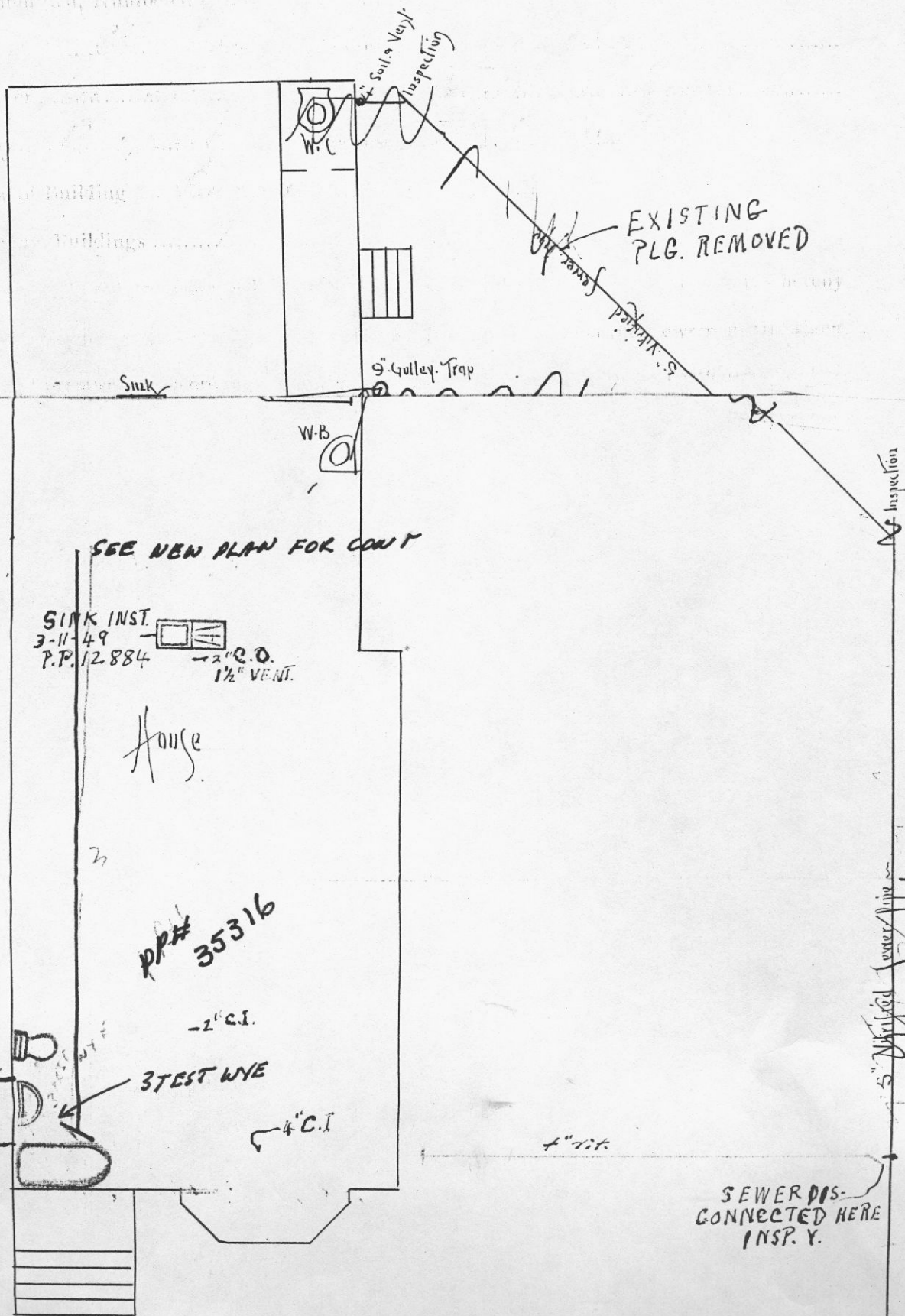

SINK INST.
 3-11-49
 P.P. 12884
 2" C.O.
 1 1/2" VENT.

House

PP# 35316

2" C.I.

3 TEST WYE

4" C.I.

NEW BATH-ROOM 2ND FLR.
 3-11-49
 P.P. 12884
 4" C.O.
 4" STACK

SEWER DIS-CONNECTED HERE
 INSP. Y.

5" Vertical Sewer Pipe